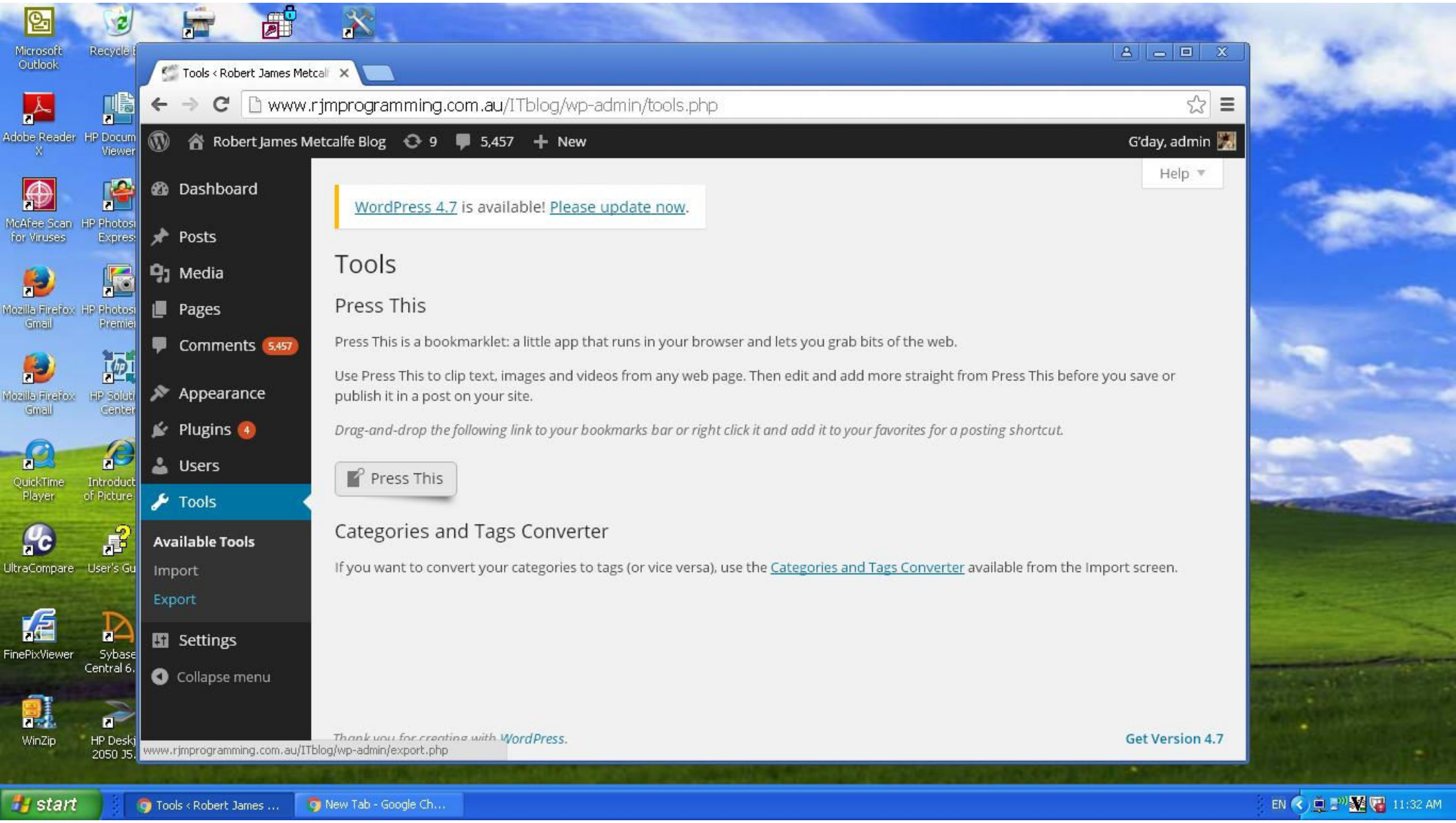
Tools ‹ Robert James Metcalf
www.rjmprogramming.com.au/ITblog/wp-admin/tools.php
Robert James Metcalfe Blog
9
5,457
New
G'day, admin
Help
Dashboard
Posts
Media
Pages
Comments 5,457
Appearance
Plugins 4
Users
Tools
Available Tools
Import
Export
Settings
Collapse menu
WordPress 4.7 is available! Please update now.
Tools
Press This
Press This is a bookmarklet: a little app that runs in your browser and lets you grab bits of the web.
Use Press This to clip text, images and videos from any web page. Then edit and add more straight from Press This before you save or publish it in a post on your site.
Drag-and-drop the following link to your bookmarks bar or right click it and add it to your favorites for a posting shortcut.
Press This
Categories and Tags Converter
If you want to convert your categories to tags (or vice versa), use the Categories and Tags Converter available from the Import screen.
Thank you for creating with WordPress.
Get Version 4.7
www.rjmprogramming.com.au/ITblog/wp-admin/export.php
start
Tools ‹ Robert James ...
New Tab - Google Ch...
EN
11:32 AM

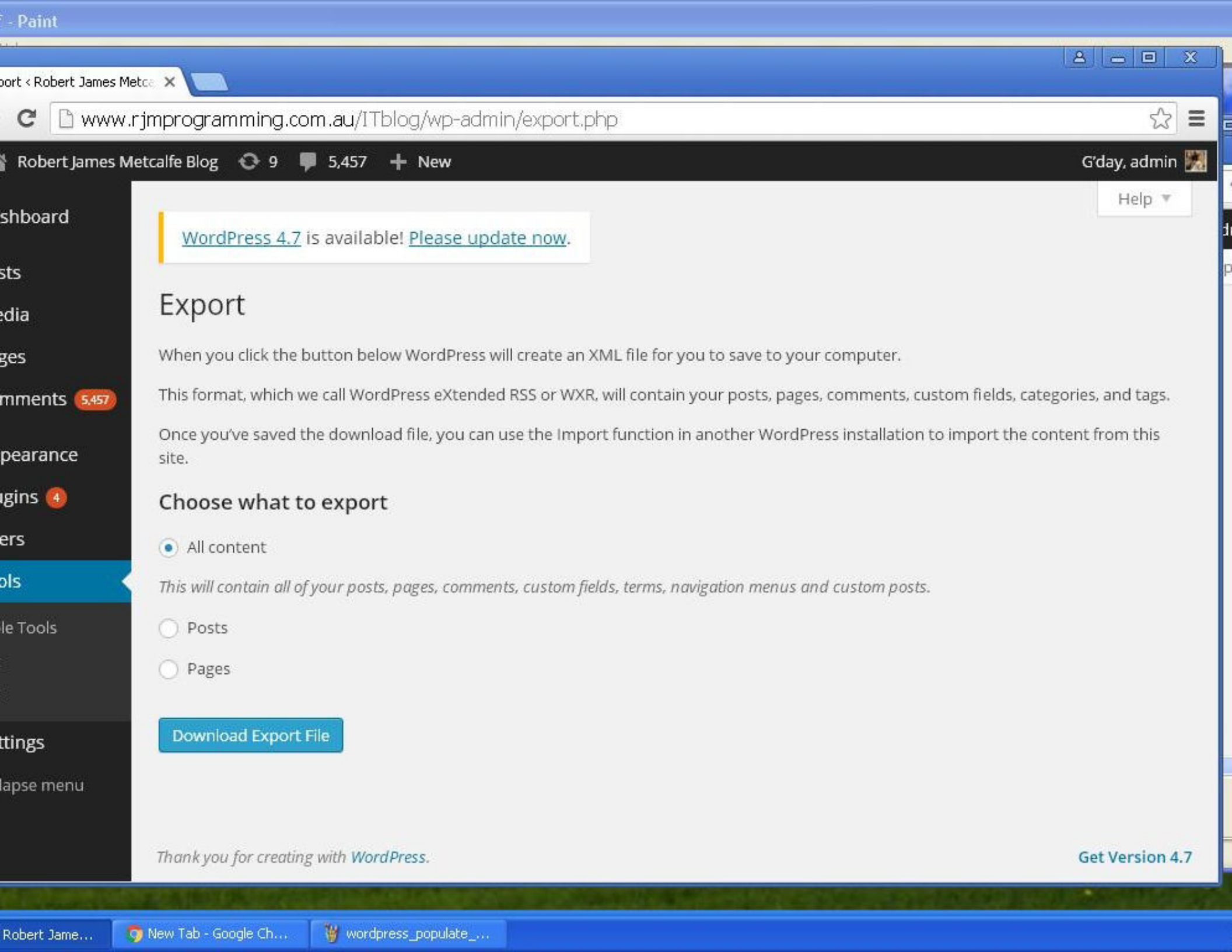
- Paint
www.rjmprogramming.com.au/ITblog/wp-admin/export.php
Robert James Metcalfe Blog
9
5,457
New
G'day, admin
Help
WordPress 4.7 is available! Please update now.
Export
When you click the button below WordPress will create an XML file for you to save to your computer.
This format, which we call WordPress eXtended RSS or WXR, will contain your posts, pages, comments, custom fields, categories, and tags.
Once you've saved the download file, you can use the Import function in another WordPress installation to import the content from this site.
Choose what to export
All content
This will contain all of your posts, pages, comments, custom fields, terms, navigation menus and custom posts.
Posts
Pages
Download Export File
Thank you for creating with WordPress.
Get Version 4.7
Robert Jame...
New Tab - Google Ch...
wordpress_populate_...

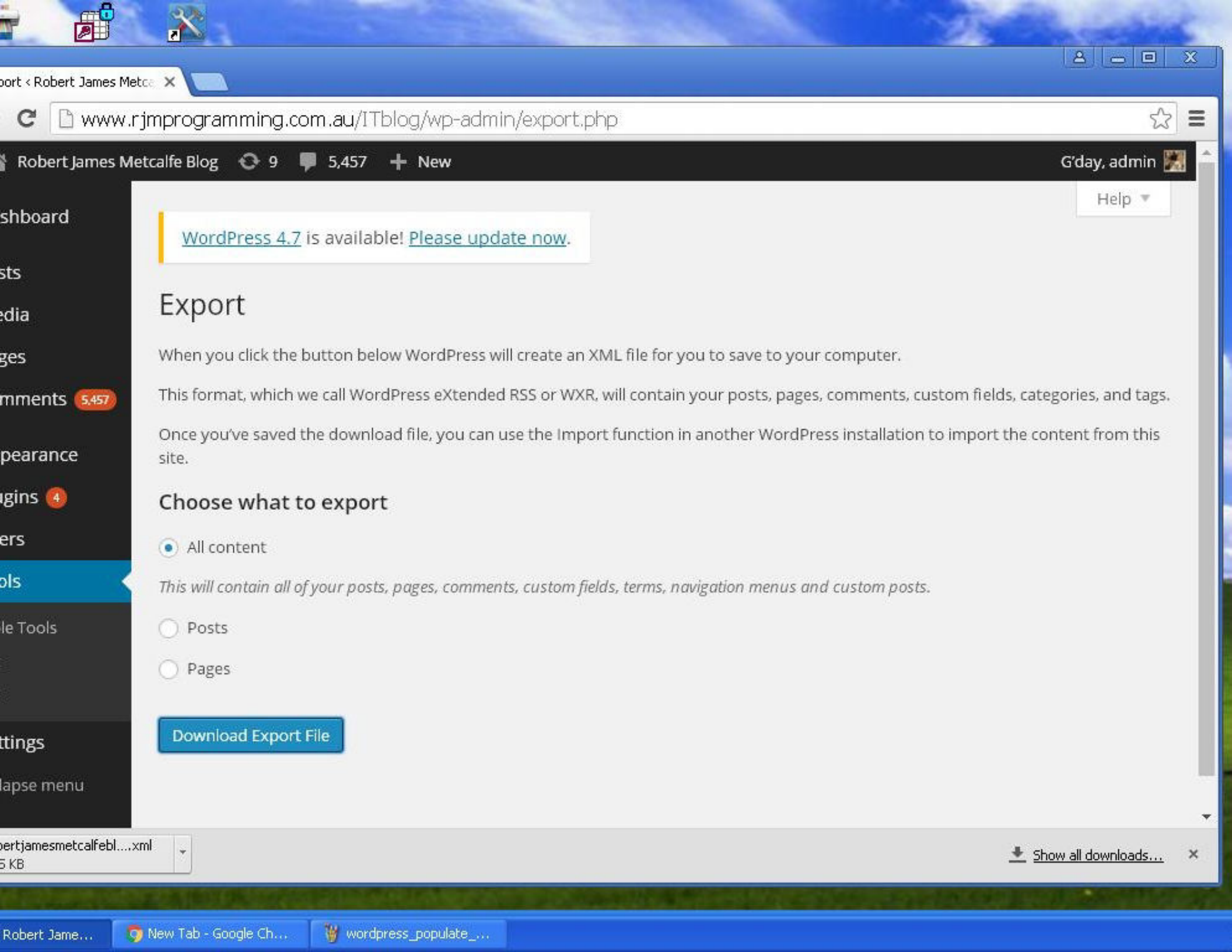
www.rjmprogramming.com.au/ITblog/wp-admin/export.php
Robert James Metcalfe Blog
9
5,457
New
G'day, admin
Help
WordPress 4.7 is available! Please update now.
Export
When you click the button below WordPress will create an XML file for you to save to your computer.
This format, which we call WordPress eXtended RSS or WXR, will contain your posts, pages, comments, custom fields, categories, and tags.
Once you've saved the download file, you can use the Import function in another WordPress installation to import the content from this site.
Choose what to export
All content
This will contain all of your posts, pages, comments, custom fields, terms, navigation menus and custom posts.
Posts
Pages
Download Export File
Show all downloads...

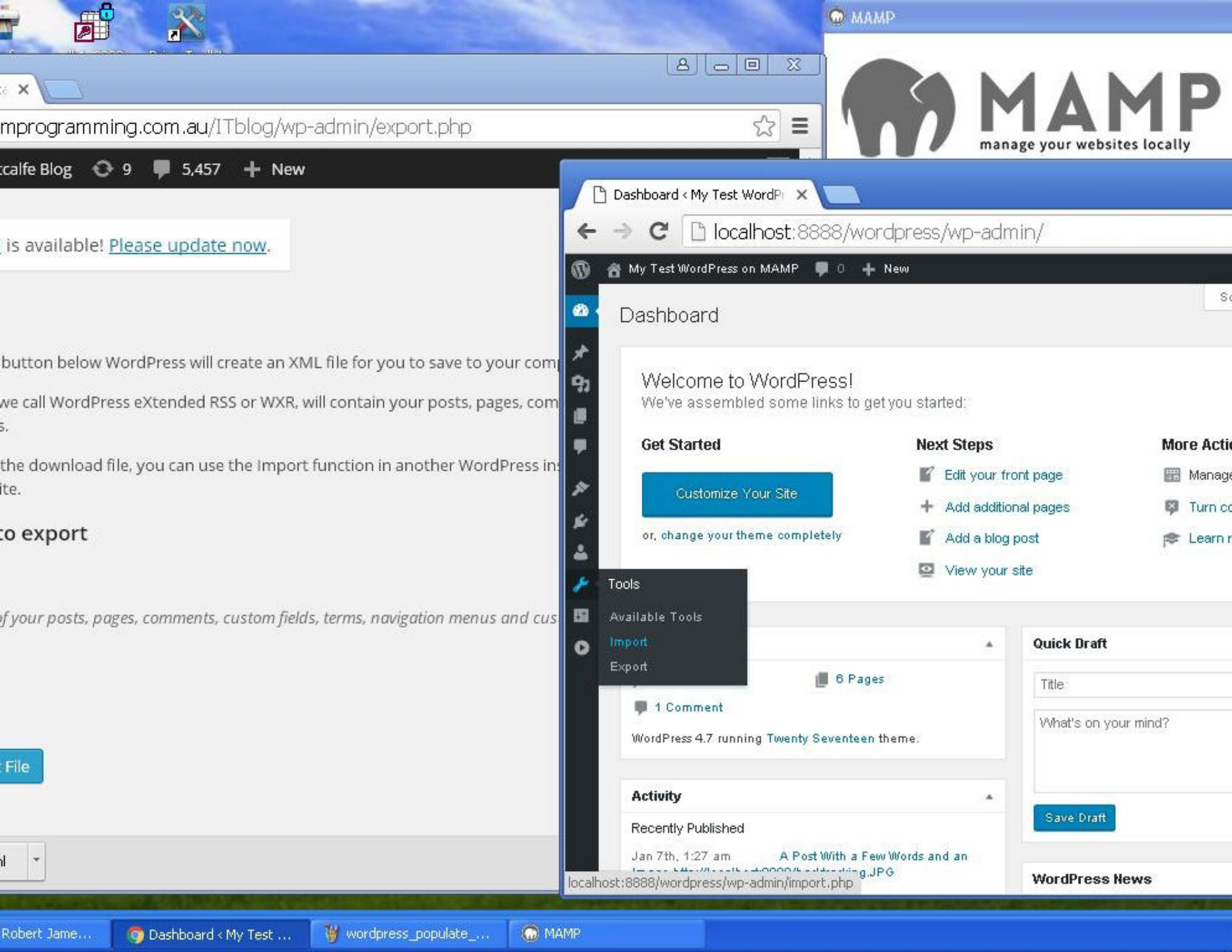
MAMP
manage your websites locally
mprogramming.com.au/ITblog/wp-admin/export.php
tcalfe Blog 9 5,457 New
is available! Please update now.
button below WordPress will create an XML file for you to save to your com
we call WordPress eXtended RSS or WXR, will contain your posts, pages, com
s.
the download file, you can use the Import function in another WordPress in
ite.
o export
f your posts, pages, comments, custom fields, terms, navigation menus and cus
File
Dashboard ‹ My Test WordP
localhost:8888/wordpress/wp-admin/
My Test WordPress on MAMP 0 New
Dashboard
Welcome to WordPress!
We've assembled some links to get you started:
Get Started
Customize Your Site
or, change your theme completely
Next Steps
Edit your front page
Add additional pages
Add a blog post
View your site
Tools
Available Tools
Import
Export
6 Pages
1 Comment
WordPress 4.7 running Twenty Seventeen theme.
Activity
Recently Published
Jan 7th, 1:27 am
Quick Draft
Title
What's on your mind?
Save Draft
WordPress News
localhost:8888/wordpress/wp-admin/import.php
Robert Jame...
Dashboard ‹ My Test ...
wordpress_populate_...
MAMP

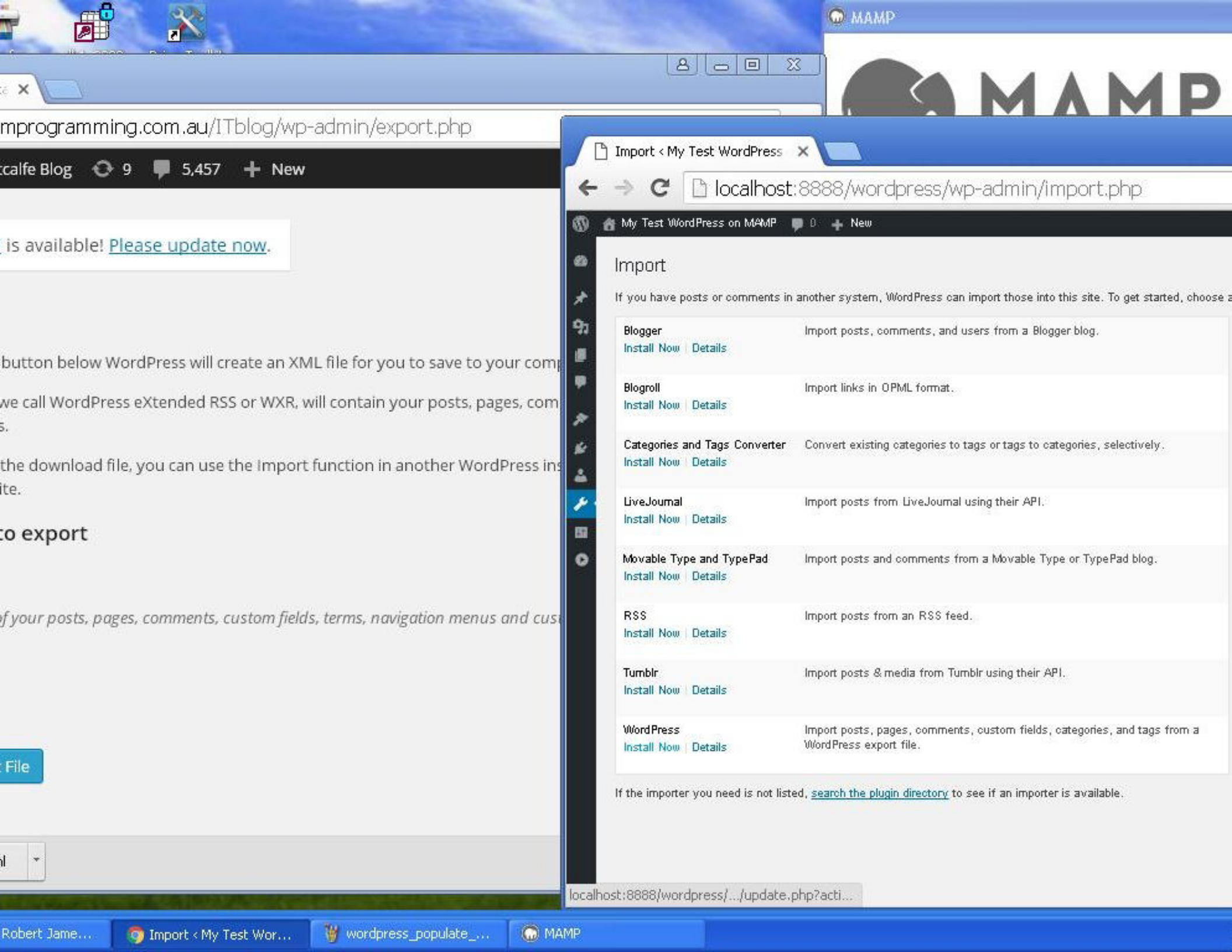
MAMP
mprogramming.com.au/ITblog/wp-admin/export.php
tcalfe Blog 9 5,457 New
is available! Please update now.
button below WordPress will create an XML file for you to save to your comp
we call WordPress eXtended RSS or WXR, will contain your posts, pages, com
s.
the download file, you can use the Import function in another WordPress ins
ite.
o export
f your posts, pages, comments, custom fields, terms, navigation menus and cus
File
Import ‹ My Test WordPress
localhost:8888/wordpress/wp-admin/import.php
My Test WordPress on MAMP 0 New
Import
If you have posts or comments in another system, WordPress can import those into this site. To get started, choose a
Blogger
Install Now | Details
Import posts, comments, and users from a Blogger blog.
Blogroll
Install Now | Details
Import links in OPML format.
Categories and Tags Converter
Install Now | Details
Convert existing categories to tags or tags to categories, selectively.
LiveJournal
Install Now | Details
Import posts from LiveJournal using their API.
Movable Type and TypePad
Install Now | Details
Import posts and comments from a Movable Type or TypePad blog.
RSS
Install Now | Details
Import posts from an RSS feed.
Tumblr
Install Now | Details
Import posts & media from Tumblr using their API.
WordPress
Install Now | Details
Import posts, pages, comments, custom fields, categories, and tags from a WordPress export file.
If the importer you need is not listed, search the plugin directory to see if an importer is available.
localhost:8888/wordpress/.../update.php?acti...
Robert Jame...
Import ‹ My Test Wor...
wordpress_populate_...
MAMP

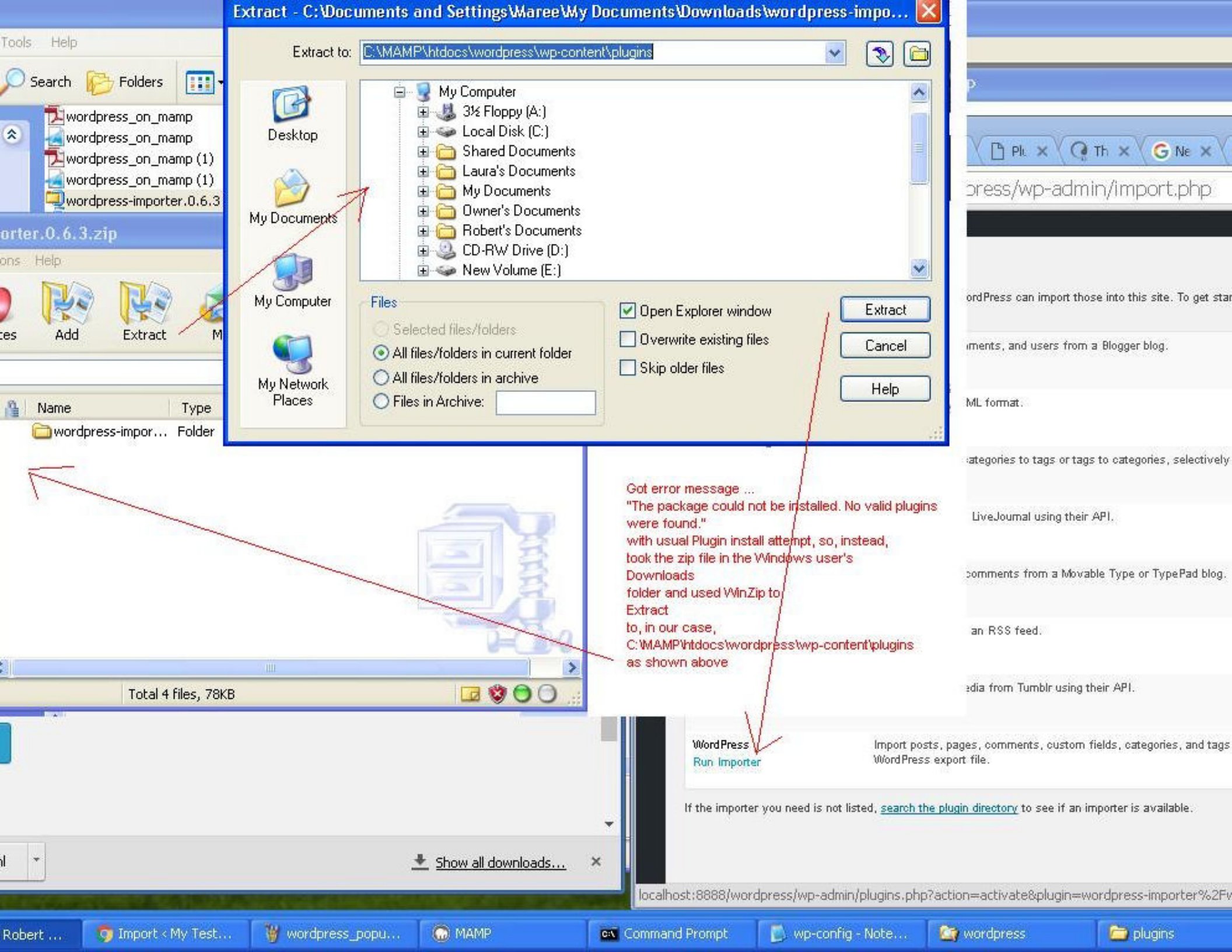
Extract - C:\Documents and Settings\Maree\My Documents\Downloads\wordpress-impo...
Extract to: C:\MAMP\htdocs\wordpress\wp-content\plugins
Desktop
My Documents
My Computer
My Network Places
My Computer
3½ Floppy (A:)
Local Disk (C:)
Shared Documents
Laura's Documents
My Documents
Owner's Documents
Robert's Documents
CD-RW Drive (D:)
New Volume (E:)
Files
Selected files/folders
All files/folders in current folder
All files/folders in archive
Files in Archive:
Open Explorer window
Overwrite existing files
Skip older files
Extract
Cancel
Help
wordpress_on_mamp
wordpress_on_mamp
wordpress_on_mamp (1)
wordpress_on_mamp (1)
wordpress-importer.0.6.3
orter.0.6.3.zip
Add
Extract
Name
Type
wordpress-impor...
Folder
Total 4 files, 78KB
Got error message ...
"The package could not be installed. No valid plugins were found."
with usual Plugin install attempt, so, instead, took the zip file in the Windows user's Downloads
folder and used WinZip to Extract
to, in our case,
C:\MAMP\htdocs\wordpress\wp-content\plugins
as shown above
press/wp-admin/import.php
ordPress can import those into this site. To get star
ments, and users from a Blogger blog.
ML format.
ategories to tags or tags to categories, selectively
LiveJournal using their API.
comments from a Movable Type or TypePad blog.
an RSS feed.
edia from Tumblr using their API.
WordPress
Run Importer
Import posts, pages, comments, custom fields, categories, and tags
WordPress export file.
If the importer you need is not listed, search the plugin directory to see if an importer is available.
Show all downloads...
localhost:8888/wordpress/wp-admin/plugins.php?action=activate&plugin=wordpress-importer%2Fw
Robert ...
Import ‹ My Test...
wordpress_popu...
MAMP
Command Prompt
wp-config - Note...
wordpress
plugins

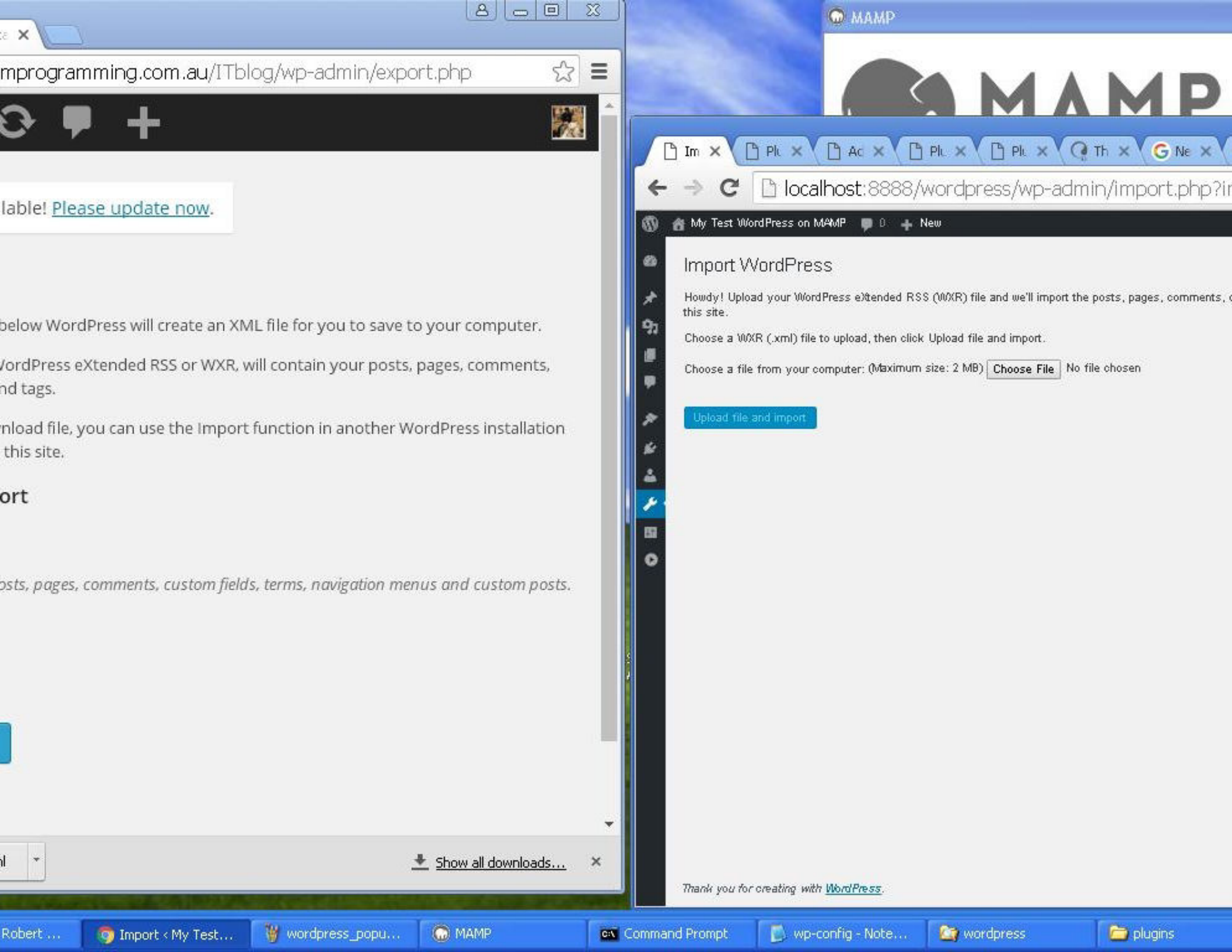
mprogramming.com.au/ITblog/wp-admin/export.php
lable! Please update now.
below WordPress will create an XML file for you to save to your computer.
VordPress eXtended RSS or WXR, will contain your posts, pages, comments,
nd tags.
nload file, you can use the Import function in another WordPress installation
this site.
ort
osts, pages, comments, custom fields, terms, navigation menus and custom posts.
Show all downloads...
MAMP
localhost:8888/wordpress/wp-admin/import.php?i
My Test WordPress on MAMP
New
Import WordPress
Howdy! Upload your WordPress eXtended RSS (WXR) file and we'll import the posts, pages, comments,
this site.
Choose a WXR (.xml) file to upload, then click Upload file and import.
Choose a file from your computer: (Maximum size: 2 MB) Choose File No file chosen
Upload file and import
Thank you for creating with WordPress.
Robert ...
Import ‹ My Test...
wordpress_popu...
MAMP
Command Prompt
wp-config - Note...
wordpress
plugins

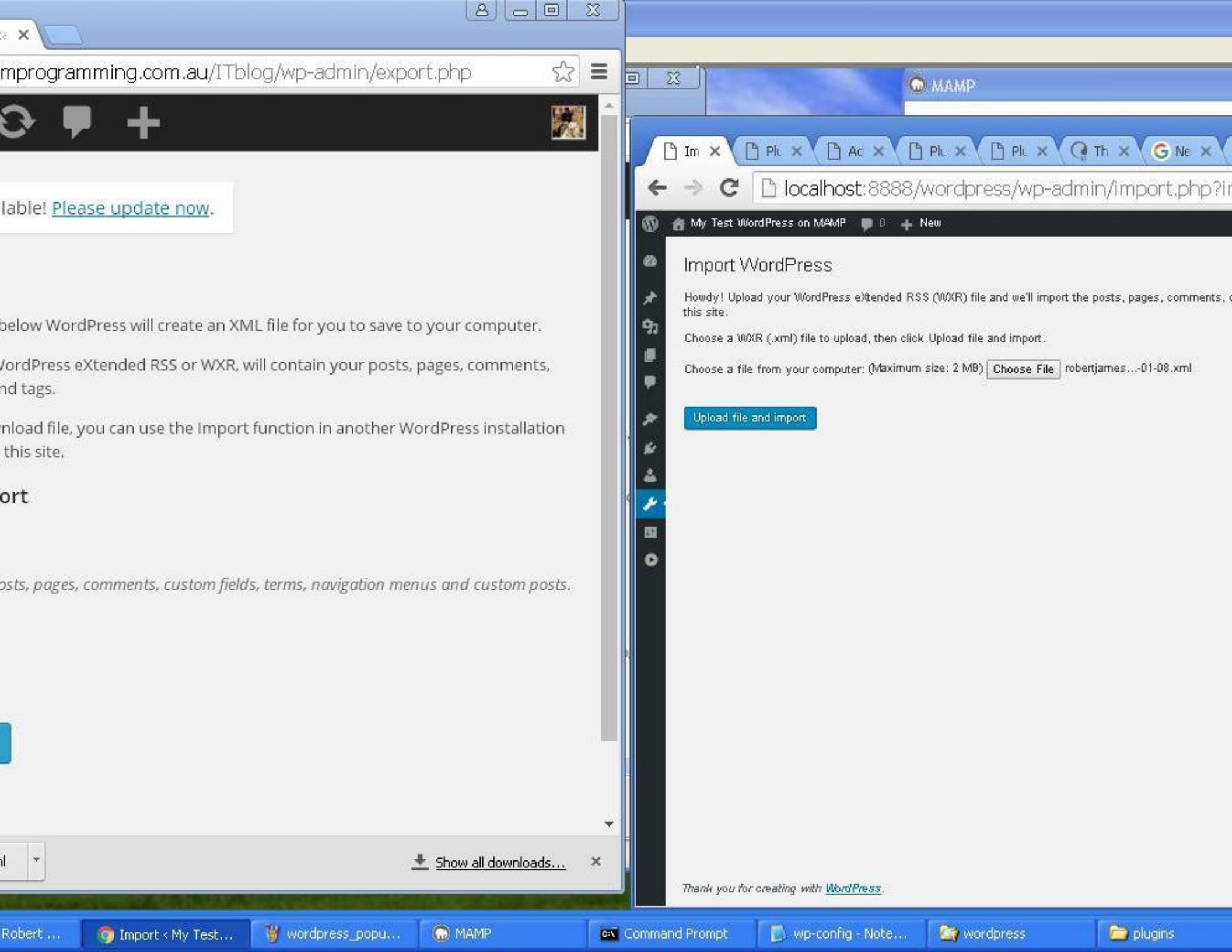
mprogramming.com.au/ITblog/wp-admin/export.php
lable! Please update now.
below WordPress will create an XML file for you to save to your computer.
VordPress eXtended RSS or WXR, will contain your posts, pages, comments,
nd tags.
nload file, you can use the Import function in another WordPress installation
this site.
ort
osts, pages, comments, custom fields, terms, navigation menus and custom posts.
Show all downloads...
MAMP
localhost:8888/wordpress/wp-admin/import.php?i
My Test WordPress on MAMP
New
Import WordPress
Howdy! Upload your WordPress eXtended RSS (WXR) file and we'll import the posts, pages, comments,
this site.
Choose a WXR (.xml) file to upload, then click Upload file and import.
Choose a file from your computer: (Maximum size: 2 MB)
Choose File
robertjames...-01-08.xml
Upload file and import
Thank you for creating with WordPress.
Robert ...
Import ‹ My Test...
wordpress_popu...
MAMP
Command Prompt
wp-config - Note...
wordpress
plugins

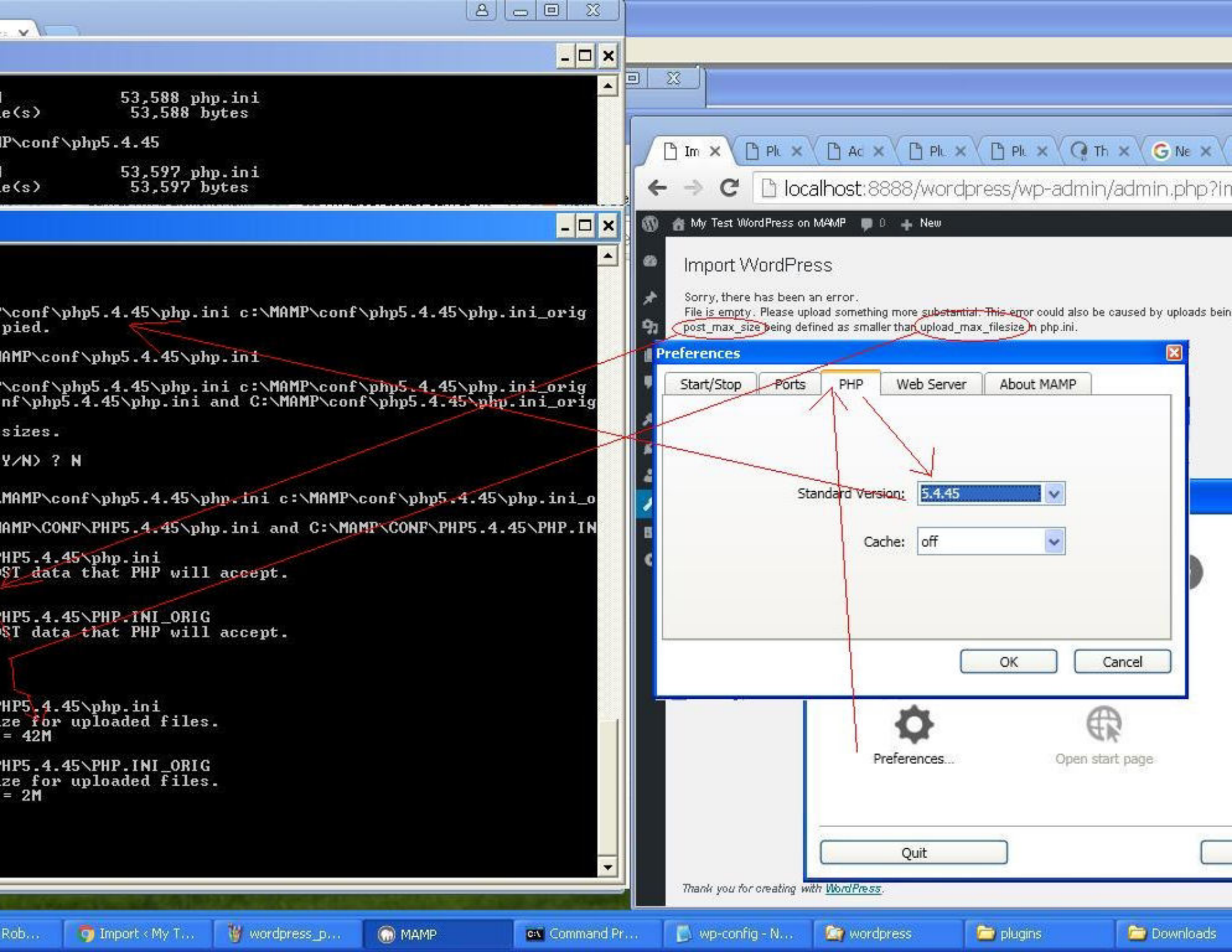
53,588 php.ini
53,588 bytes
P\conf\php5.4.45
53,597 php.ini
53,597 bytes
\conf\php5.4.45\php.ini c:\MAMP\conf\php5.4.45\php.ini_orig
pied.
AMP\conf\php5.4.45\php.ini
\conf\php5.4.45\php.ini c:\MAMP\conf\php5.4.45\php.ini_orig
nf\php5.4.45\php.ini and C:\MAMP\conf\php5.4.45\php.ini_orig
sizes.
Y/N) ? N
MAMP\conf\php5.4.45\php.ini c:\MAMP\conf\php5.4.45\php.ini_o
AMP\CONF\PHP5.4.45\php.ini and C:\MAMP\CONF\PHP5.4.45\PHP.IN
HP5.4.45\php.ini
ST data that PHP will accept.
HP5.4.45\PHP.INI_ORIG
ST data that PHP will accept.
HP5.4.45\php.ini
ze for uploaded files.
= 42M
HP5.4.45\PHP.INI_ORIG
ze for uploaded files.
= 2M
localhost:8888/wordpress/wp-admin/admin.php?im
My Test WordPress on MAMP
New
Import WordPress
Sorry, there has been an error.
File is empty. Please upload something more substantial. This error could also be caused by uploads bein
post_max_size being defined as smaller than upload_max_filesize in php.ini.
Preferences
Start/Stop
Ports
PHP
Web Server
About MAMP
Standard Version:
5.4.45
Cache:
off
OK
Cancel
Preferences...
Open start page
Quit
Thank you for creating with WordPress.
Rob...
Import ‹ My T...
wordpress_p...
MAMP
Command Pr...
wp-config - N...
wordpress
plugins
Downloads

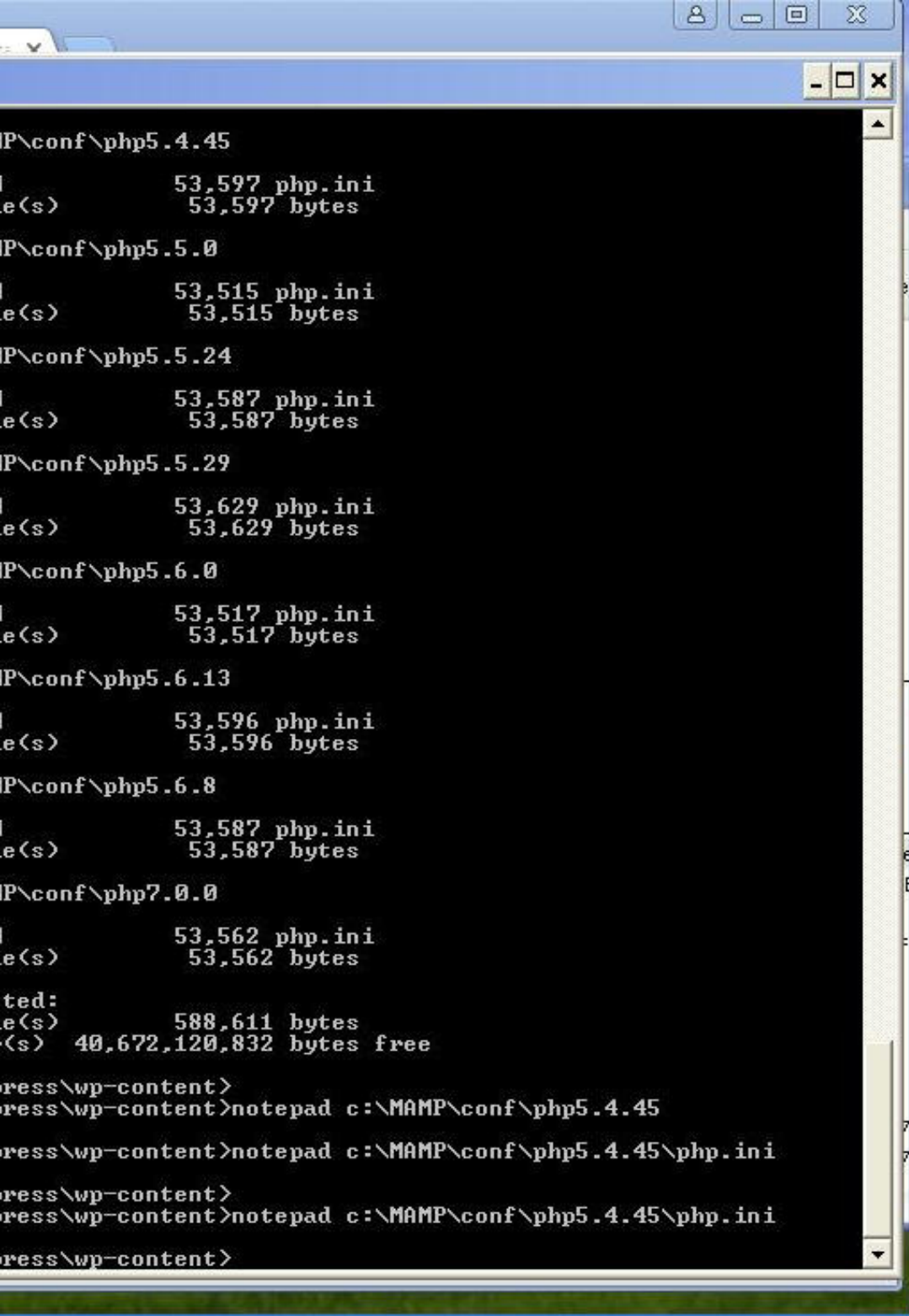
P\conf\php5.4.45
53,597 php.ini
e(s) 53,597 bytes
P\conf\php5.5.0
53,515 php.ini
e(s) 53,515 bytes
P\conf\php5.5.24
53,587 php.ini
e(s) 53,587 bytes
P\conf\php5.5.29
53,629 php.ini
e(s) 53,629 bytes
P\conf\php5.6.0
53,517 php.ini
e(s) 53,517 bytes
P\conf\php5.6.13
53,596 php.ini
e(s) 53,596 bytes
P\conf\php5.6.8
53,587 php.ini
e(s) 53,587 bytes
P\conf\php7.0.0
53,562 php.ini
e(s) 53,562 bytes
ted:
e(s) 588,611 bytes
(s) 40,672,120,832 bytes free
ress\wp-content>
ress\wp-content>notepad c:\MAMP\conf\php5.4.45
ress\wp-content>notepad c:\MAMP\conf\php5.4.45\php.ini
ress\wp-content>
ress\wp-content>notepad c:\MAMP\conf\php5.4.45\php.ini
ress\wp-content>

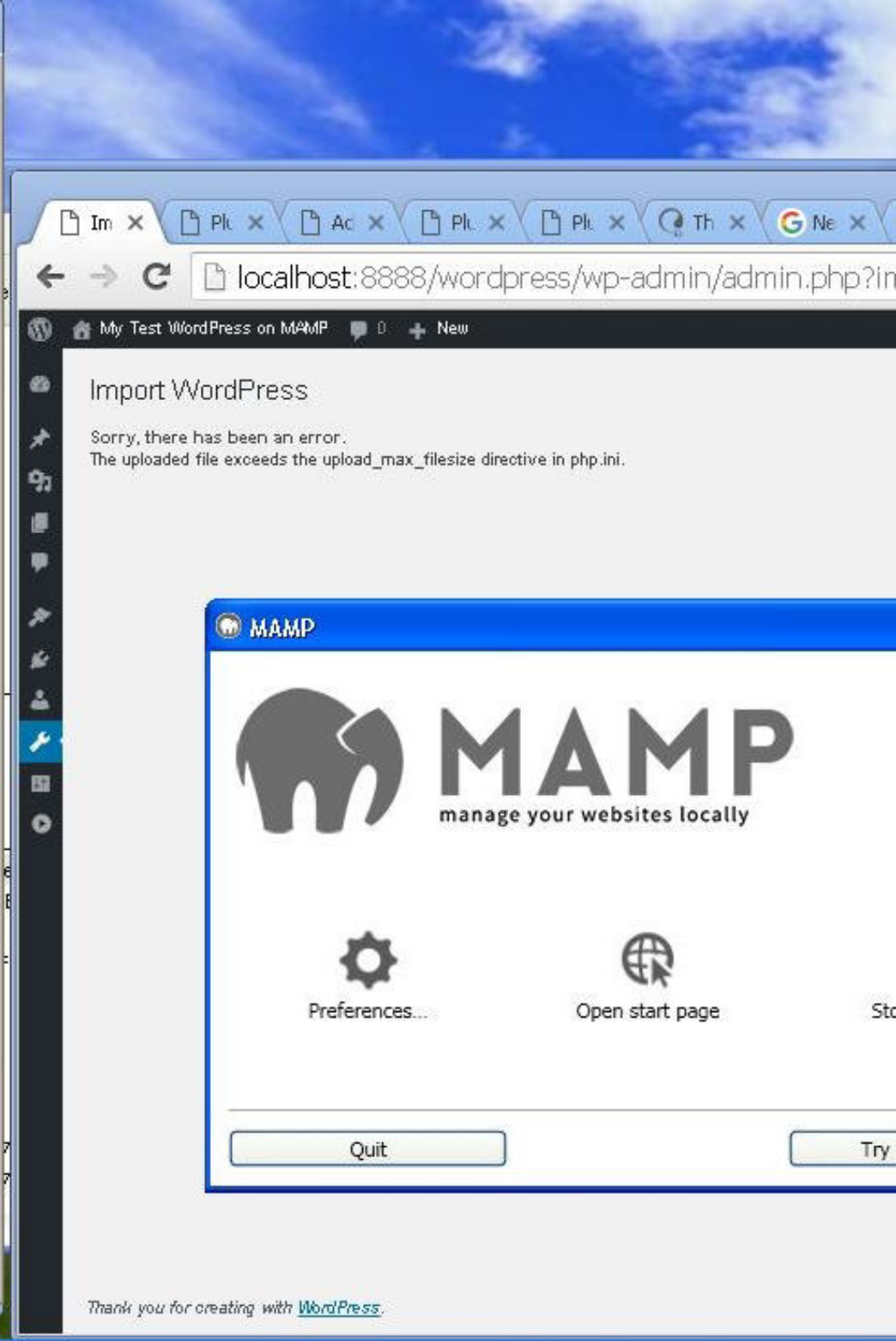
localhost:8888/wordpress/wp-admin/admin.php?im
My Test WordPress on MAMP
New
Import WordPress
Sorry, there has been an error.
The uploaded file exceeds the upload_max_filesize directive in php.ini.
MAMP
MAMP
manage your websites locally
Preferences...
Open start page
Quit
Try
Thank you for creating with WordPress.

Rob...
Import ‹ My T...
wordpress_p...
MAMP
Command Pr...
wp-config - N...
wordpress
plugins
Downloads

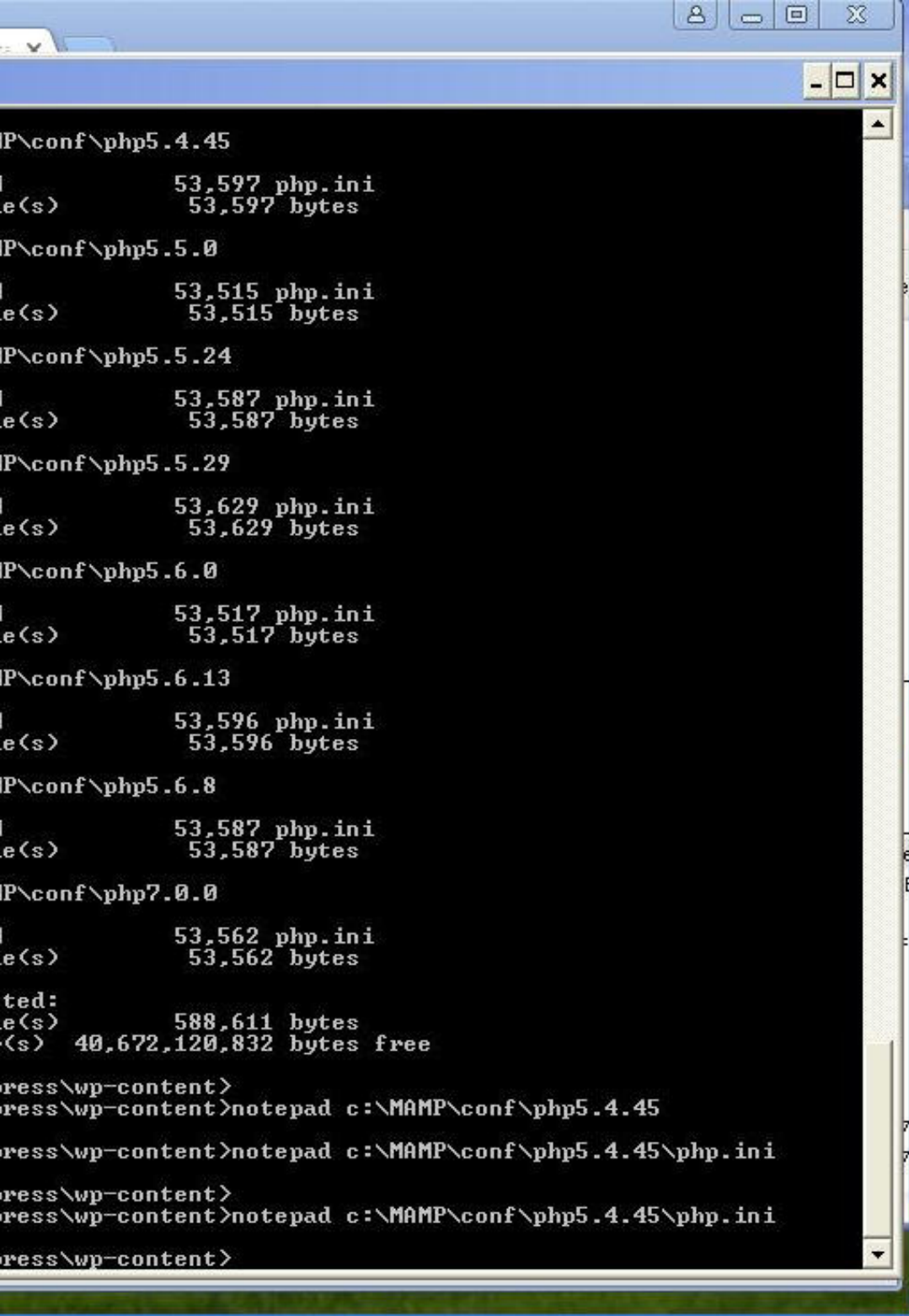
P\conf\php5.4.45
53,597 php.ini
e(s) 53,597 bytes
P\conf\php5.5.0
53,515 php.ini
e(s) 53,515 bytes
P\conf\php5.5.24
53,587 php.ini
e(s) 53,587 bytes
P\conf\php5.5.29
53,629 php.ini
e(s) 53,629 bytes
P\conf\php5.6.0
53,517 php.ini
e(s) 53,517 bytes
P\conf\php5.6.13
53,596 php.ini
e(s) 53,596 bytes
P\conf\php5.6.8
53,587 php.ini
e(s) 53,587 bytes
P\conf\php7.0.0
53,562 php.ini
e(s) 53,562 bytes
ted:
e(s) 588,611 bytes
(s) 40,672,120,832 bytes free
press\wp-content>
press\wp-content>notepad c:\MAMP\conf\php5.4.45
press\wp-content>notepad c:\MAMP\conf\php5.4.45\php.ini
press\wp-content>
press\wp-content>notepad c:\MAMP\conf\php5.4.45\php.ini
press\wp-content>

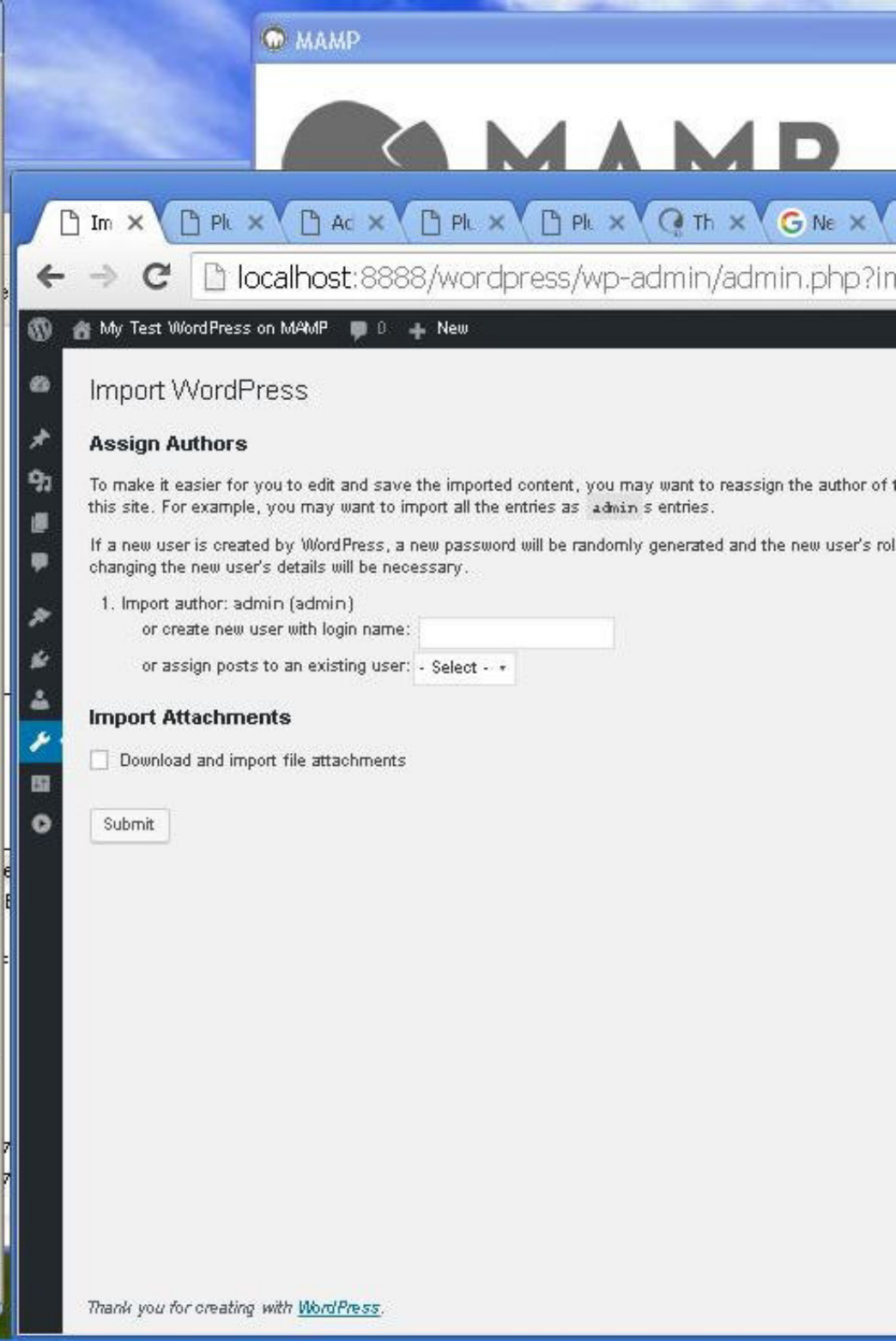
MAMP
localhost:8888/wordpress/wp-admin/admin.php?im
My Test WordPress on MAMP
New
Import WordPress
Assign Authors
To make it easier for you to edit and save the imported content, you may want to reassign the author of t
this site. For example, you may want to import all the entries as admin s entries.
If a new user is created by WordPress, a new password will be randomly generated and the new user's rol
changing the new user's details will be necessary.
1. Import author: admin (admin)
or create new user with login name:
or assign posts to an existing user: - Select -
Import Attachments
Download and import file attachments
Submit
Thank you for creating with WordPress.

Rob...
Import < My T...
wordpress_p...
MAMP
Command Pr...
wp-config - N...
wordpress
plugins
Downloads

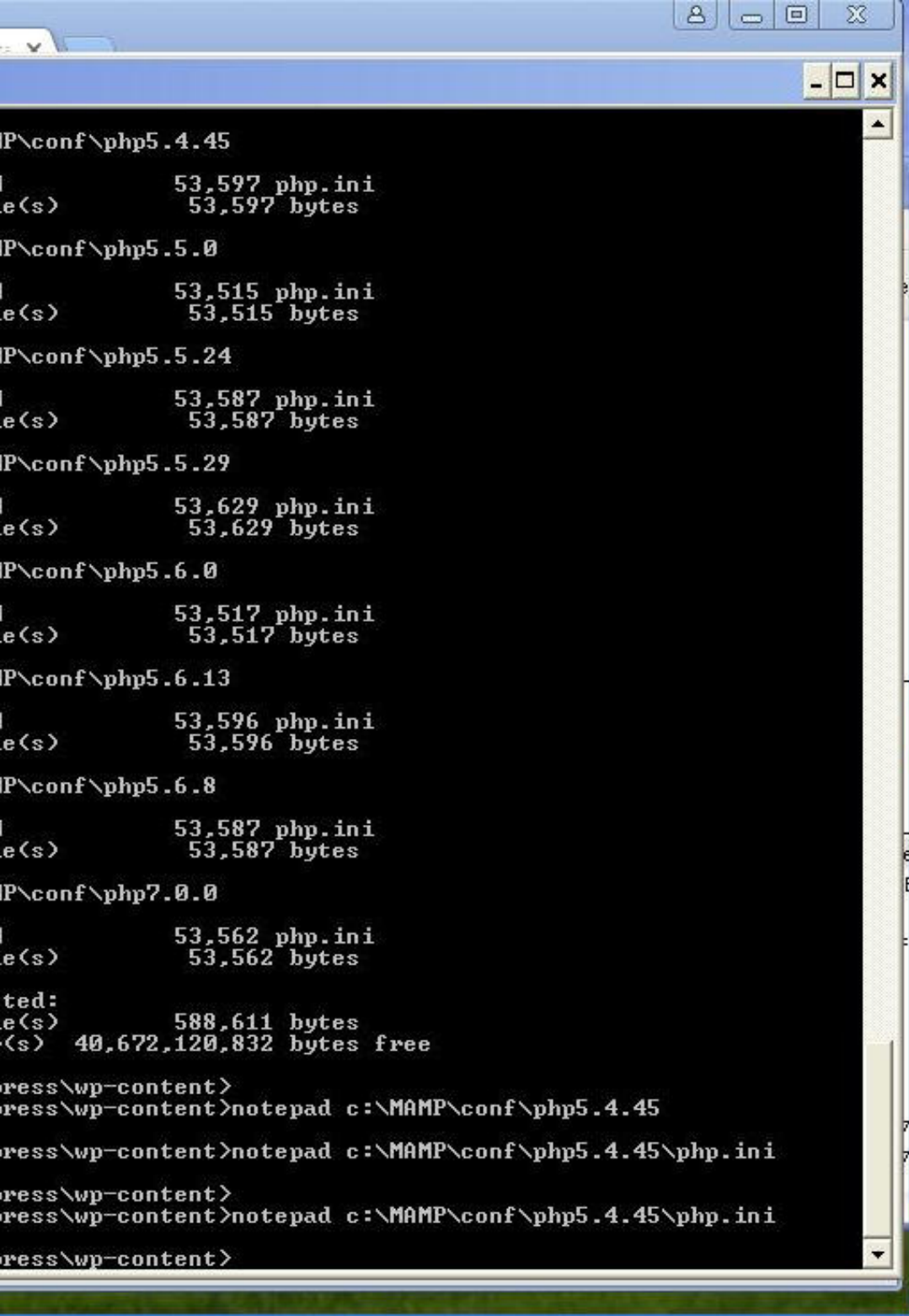
P\conf\php5.4.45
53,597 php.ini
e(s) 53,597 bytes
P\conf\php5.5.0
53,515 php.ini
e(s) 53,515 bytes
P\conf\php5.5.24
53,587 php.ini
e(s) 53,587 bytes
P\conf\php5.5.29
53,629 php.ini
e(s) 53,629 bytes
P\conf\php5.6.0
53,517 php.ini
e(s) 53,517 bytes
P\conf\php5.6.13
53,596 php.ini
e(s) 53,596 bytes
P\conf\php5.6.8
53,587 php.ini
e(s) 53,587 bytes
P\conf\php7.0.0
53,562 php.ini
e(s) 53,562 bytes
ted:
e(s) 588,611 bytes
(s) 40,672,120,832 bytes free
press\wp-content>
press\wp-content>notepad c:\MAMP\conf\php5.4.45
press\wp-content>notepad c:\MAMP\conf\php5.4.45\php.ini
press\wp-content>
press\wp-content>notepad c:\MAMP\conf\php5.4.45\php.ini
press\wp-content>

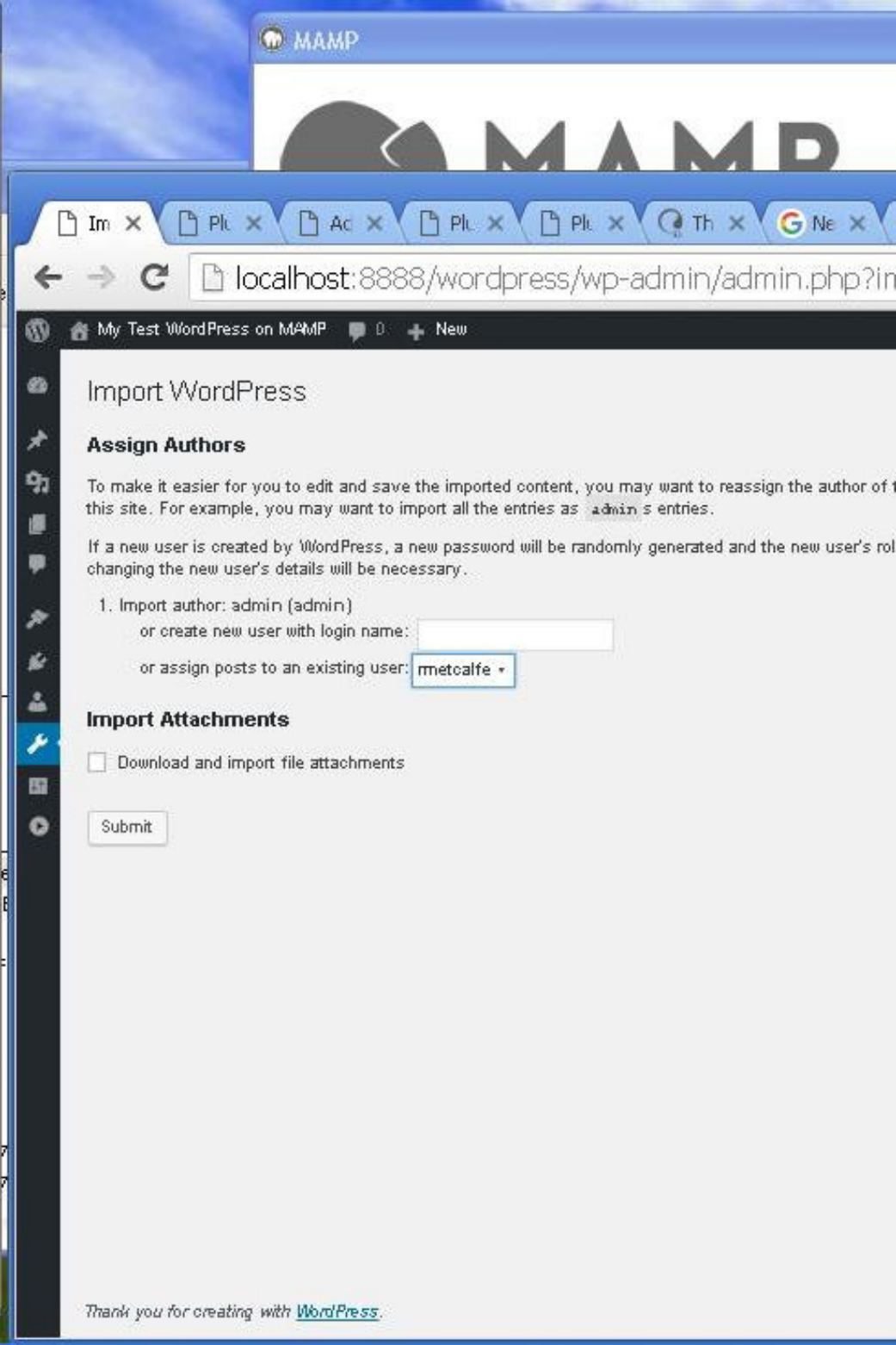
MAMP
localhost:8888/wordpress/wp-admin/admin.php?im
My Test WordPress on MAMP
New
Import WordPress
Assign Authors
To make it easier for you to edit and save the imported content, you may want to reassign the author of t
this site. For example, you may want to import all the entries as admin s entries.
If a new user is created by WordPress, a new password will be randomly generated and the new user's rol
changing the new user's details will be necessary.
1. Import author: admin (admin)
or create new user with login name:
or assign posts to an existing user: rmetcalfe
Import Attachments
Download and import file attachments
Submit
Thank you for creating with WordPress.

Rob...
Import ‹ My T...
wordpress_p...
MAMP
Command Pr...
wp-config - N...
wordpress
plugins
Downloads

MAMP

rdPress | New Tab | where to unzip wordpress pl

alhost:8888/wordpress/wp-admin/admin.php?import=wordpress&step=1&_wpnonce=485f0a250b

MAMP 0 New

ess

u to edit and save the imported content, you may want to reassign the author of the imported item to an existing user of this site. For example, you may want to import all the entries as `admin`s entries.

by WordPress, a new password will be randomly generated and the new user's role will be set as subscriber. Manually changing the new user's details will be necessary.

n (admin)

er with login name:

o an existing user: rmetcalfe

ts

t file attachments

wordpress

Rob... | Import ‹ My T... | wordpress_p... | MAMP | Command Pr... | wp-config - N... | wordpress | plugins | Downloads

(s) 40,457,326,592 bytes free
ress\wp-content>cd themes
ress\wp-content\themes>dir
as no label.
r is 4004-E3D6
P\htdocs\wordpress\wp-content\themes
<DIR> .
<DIR> ..
28 index.php
<DIR> twentyfifteen
<DIR> twentyseventeen
<DIR> twentysixteen
e(s) 28 bytes
(s) 40,457,261,056 bytes free
ress\wp-content\themes>cd twentyseventeen
ress\wp-content\themes\twentyseventeen>dir
as no label.
r is 4004-E3D6
P\htdocs\wordpress\wp-content\themes\twentyseventeen
<DIR> .
<DIR> ..
909 404.php
1,761 archive.php
<DIR> assets
2,369 comments.php
1,290 footer.php
1,565 front-page.php
16,536 functions.php
1,657 header.php
<DIR> inc
2,076 index.php
965 page.php
2,890 README.txt
9,589 rtl.css
363,833 screenshot.png
1,963 search.php
947 searchform.php
434 sidebar.php
1,616 single.php
81,817 style.css
<DIR> template-parts
e(s) 492,217 bytes
(s) 40,457,129,984 bytes free
ress\wp-content\themes\twentyseventeen>notepad functions.php

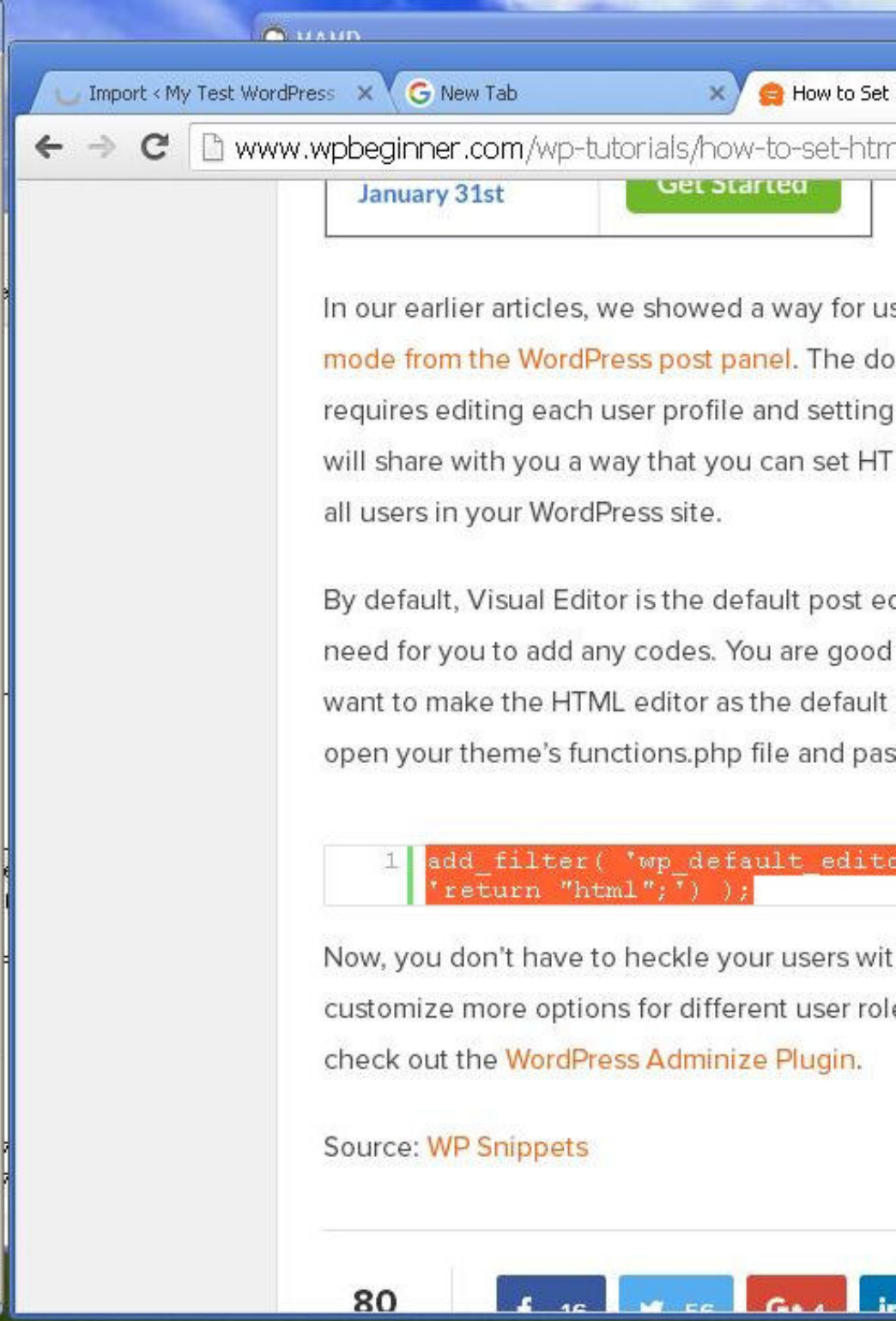
Import < My Test WordPress
New Tab
How to Set
www.wpbeginner.com/wp-tutorials/how-to-set-htm
January 31st
Get Started
In our earlier articles, we showed a way for us
mode from the WordPress post panel. The do
requires editing each user profile and setting
will share with you a way that you can set HT
all users in your WordPress site.
By default, Visual Editor is the default post ed
need for you to add any codes. You are good
want to make the HTML editor as the default
open your theme's functions.php file and pas
1
add_filter('wp_default_edito
'return "html";'));
Now, you don't have to heckle your users wit
customize more options for different user role
check out the WordPress Adminize Plugin.
Source: WP Snippets
80

Rob...
How to Set H...
wordpress_p...
MAMP
Command Pr...
wp-config - N...
wordpress
plugins
Downloads

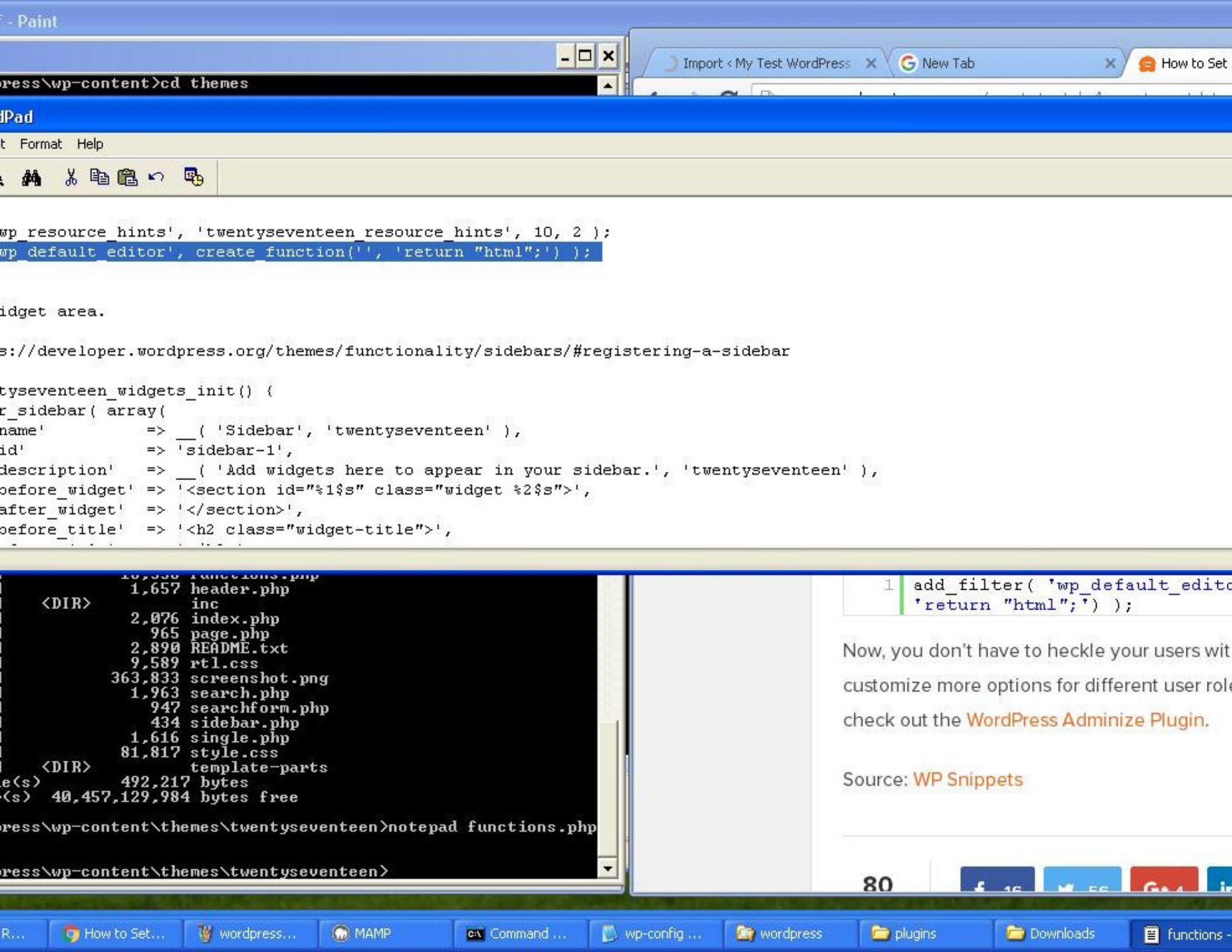
- Paint
press\wp-content>cd themes
Import < My Test WordPress
New Tab
How to Set
dPad
t Format Help
wp_resource_hints', 'twentyseventeen_resource_hints', 10, 2);
wp_default_editor', create_function('', 'return "html";'));
idget area.
s://developer.wordpress.org/themes/functionality/sidebars/#registering-a-sidebar
tyseventeen_widgets_init() {
r_sidebar(array(
name' => __('Sidebar', 'twentyseventeen'),
id' => 'sidebar-1',
description' => __('Add widgets here to appear in your sidebar.', 'twentyseventeen'),
before_widget' => '<section id="%1$s" class="widget %2$s">',
after_widget' => '</section>',
before_title' => '<h2 class="widget-title">',
1,657 header.php
<DIR> inc
2,076 index.php
965 page.php
2,890 README.txt
9,589 rtl.css
363,833 screenshot.png
1,963 search.php
947 searchform.php
434 sidebar.php
1,616 single.php
81,817 style.css
<DIR> template-parts
e(s) 492,217 bytes
(s) 40,457,129,984 bytes free
press\wp-content\themes\twentyseventeen>notepad functions.php
press\wp-content\themes\twentyseventeen>
add_filter('wp_default_editc
'return "html";'));
Now, you don't have to heckle your users wit
customize more options for different user rol
check out the WordPress Adminize Plugin.
Source: WP Snippets
80
How to Set...
wordpress...
MAMP
Command ...
wp-config ...
wordpress
plugins
Downloads
functions -

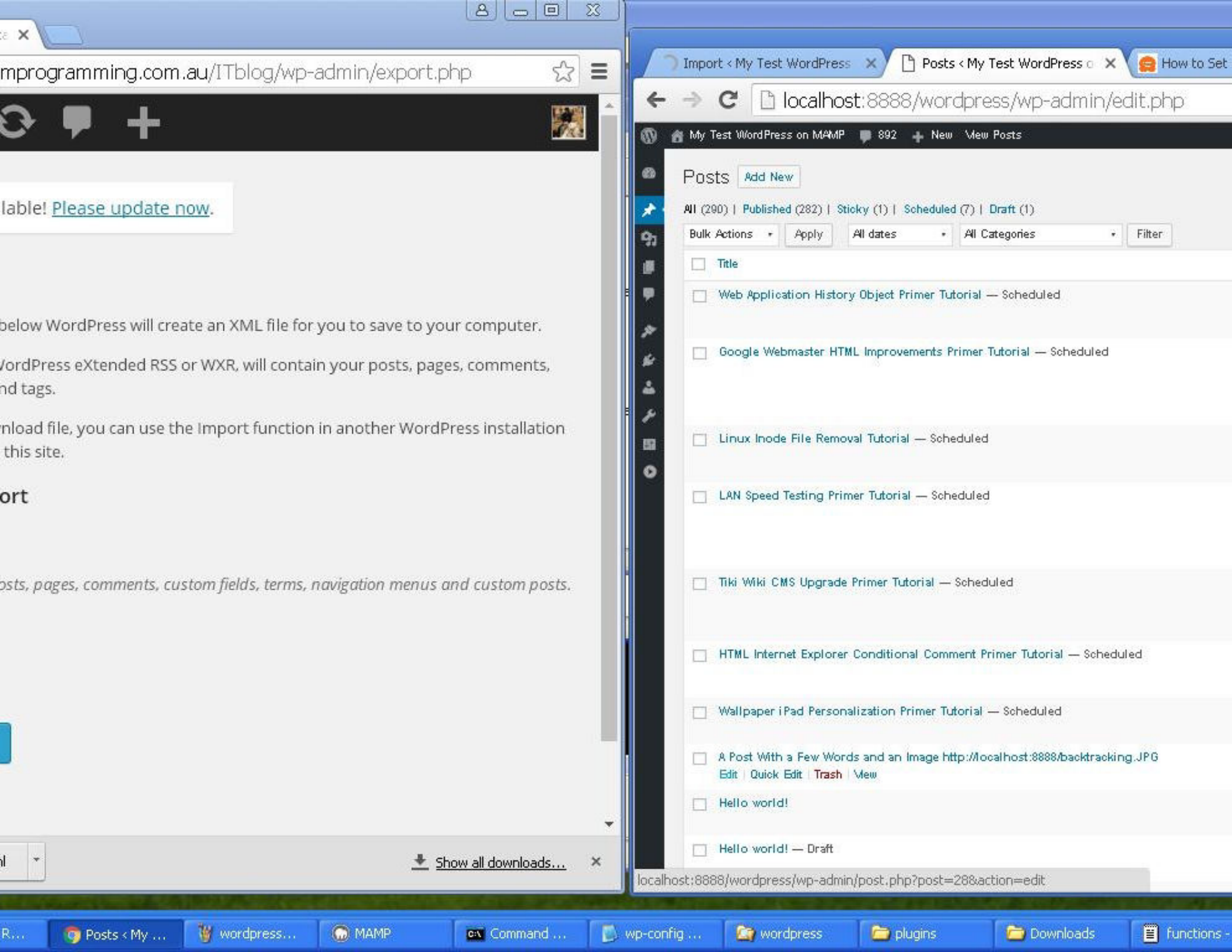
mprogramming.com.au/ITblog/wp-admin/export.php
lable! Please update now.
below WordPress will create an XML file for you to save to your computer.
VordPress eXtended RSS or WXR, will contain your posts, pages, comments,
nd tags.
nload file, you can use the Import function in another WordPress installation
this site.
ort
osts, pages, comments, custom fields, terms, navigation menus and custom posts.
Show all downloads...
Import < My Test WordPress
Posts < My Test WordPress
How to Set
localhost:8888/wordpress/wp-admin/edit.php
My Test WordPress on MAMP
892
New
View Posts
Posts
Add New
All (290) | Published (282) | Sticky (1) | Scheduled (7) | Draft (1)
Bulk Actions
Apply
All dates
All Categories
Filter
Title
Web Application History Object Primer Tutorial — Scheduled
Google Webmaster HTML Improvements Primer Tutorial — Scheduled
Linux Inode File Removal Tutorial — Scheduled
LAN Speed Testing Primer Tutorial — Scheduled
Tiki Wiki CMS Upgrade Primer Tutorial — Scheduled
HTML Internet Explorer Conditional Comment Primer Tutorial — Scheduled
Wallpaper iPad Personalization Primer Tutorial — Scheduled
A Post With a Few Words and an Image http://localhost:8888/backtracking.JPG
Edit | Quick Edit | Trash | View
Hello world!
Hello world! — Draft
localhost:8888/wordpress/wp-admin/post.php?post=28&action=edit
Posts < My ...
wordpress...
MAMP
Command ...
wp-config ...
wordpress
plugins
Downloads
functions -

mport < My Test WordPress | Edit Post < My Test WordPre | How to Set HTML Editor as th | add_filter('wp_default_editc

localhost:8888/wordpress/wp-admin/post.php?post=28&action=edit

My Test WordPress on MAMP 1,082 New View Post

Edit Post Add New

Post updated. View post

A Post With a Few Words and an Image http://localhost:8888/backtracking.JPG

Permalink: http://localhost:8888/wordpress/2017/01/07/a-post-with-a-fe...backtracking-jpg/ Edit

Add Media Visual Text

b / link b-quote del ins img ul ol li code more close tags

```
<p>Tomorrow, or later, maybe, we might do some mathematics and equation solving via backtracking ...</p>

<img class="alignnone size-medium wp-image-30" src="http://localhost:8888/wordpress/wp-content/uploads/2017/01/backtracking-300x169.jpg" alt="" width="300" height="169" />

<p> 

Hope to see you then.

 

 </p>
```

Word count: 19 Last edited by metcalfe on January 8, 2017 at 2:04 am

8888/wordpress/2017/01/07/a-post-with-a-few-words-and-an-image-httplocalhost8888backtracking-jpg/

R... | Edit Post < ... | wordpress... | MAMP | Command ... | wp-config ... | wordpress | plugins | Downloads | functions -

MY TEST WORDPRESS ON MAMP

Twenty Seventeen Theme

JANUARY 7, 2017 BY RMETCALFE

A Post With a Few Words and an Image http://localhost:8888/backtracking.JPG

Tomorrow, or later, maybe, we might do some mathematics and equation solving via backtracking ...

Hope to see you then.

FIND US

Address
136 Darley Street
Newtown, Sydney NSW 2042
Australia

Hours
Monday – Friday: 9:00AM–5:00PM
Saturday & Sunday: 11:00AM–3:00PM

SEARCH

Search...

ABOUT THIS SITE

This may be a good place to introduce yourself and your site or include some credits.

MY TEST WORDPRESS ON MAMP

Twenty Seventeen Theme

JANUARY 7, 2017 BY RMETCALFE

A Post With a Few Words and an Image http://localhost:8888/backtracking.JPG

Tomorrow, or later, maybe, we might do some mathematics and equation solving via backtracking ...

Hope to see you then.

FIND US

Address
136 Darley Street
Newtown, Sydney NSW 2042
Australia

Hours
Monday – Friday: 9:00AM–5:00PM
Saturday & Sunday: 11:00AM–3:00PM

SEARCH

"Map Legend"

ABOUT THIS SITE

This may be a good place to introduce yourself and your site or include some credits.

Export < Robert

WordPress 4.

Export

When you click the

This format, which
custom fields, cate

Once you've saved
to import the cont

Choose what

All content

This will contain all

Posts

Pages

Download Exp

robertjamesmeto

Import < My Test WordPress | HTML/Javascript Canvas Tic | How to Set HTML Editor as th | add_filter('wp_default_edito

localhost:8888/wordpress/2014/07/08/html-javascript-canvas-tic-tac-toe-game-drag-and-dro

My Test WordPress on MAMP | Customize | 1,372 | New | Edit Post

MY TEST WORDPRESS ON MAMP

Twenty Seventeen Theme

About | Blog | Contact | Home

JULY 8, 2014 BY RMETCALFE

HTML/Javascript Canvas Tic Tac Toe Game Drag and Drop Tutorial

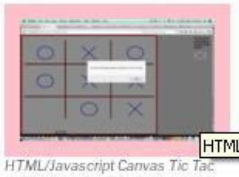

HTML/Javascript Canvas Tic Tac Toe Game Drag and Drop Tutorial

HTML/Javascript Canvas Tic Tac Toe Game Drag and Drop Tutorial

The Canvas HTML element tag can be used as the container to draw graphics on the fly usually via the use of Javascript functions for rendering and event management.

In today's tutorial we show some image Drag and Drop functionality that you can use with the Canvas HTML5 element where we create a Tic Tac Toe game webpage. We thank w3schools for the great advice at this link.

The Drag and Drop does not work well on tablets, but for own Tic Tac ther a drag and drop approach, or a

FIND US

Address
136 Darley Street
Newtown, Sydney
Australia

Hours
Monday – Friday:
Saturday & Sunda

Search ...

ABOUT THIS SI

This may be a good place to introduce yourself and your site or include some credits.

www.rjmprogramming.com.au/HTMLCSS/Canvas/Game/Chalkboard/tictactoe_chalkboard.html

localhost:8888/wordpress/2015/06/06/

MY TEST WORDPRESS ON MAMP

Twenty Seventeen Theme

≡ Menu

JUNE 6, 2015 BY RMETCALFE

HTML Canvas Memories Game Drag and Drop Tutorial

HTML Canvas Memories Game Drag and Drop Tutorial

The Canvas HTML element tag combines with some drag and drop event Javascript logic today with our revised Memories Card Game we first developed some time back with HTML/Javascript Canvas Memories Card Game Primer Tutorial as shown below. In the same line

start | Export < R... | HTML/Java... | wordpress... | MAMP | Command ... | wp-config ... | wordpress | plugins | Downloads | functions - ... | 1:09 PM